

GENERAL NOTES:

- (1) LAYER 5/8" FIRECODE TYPE X DW EA. SIDE OF EXISTING PARTITION FOR (1) HOUR RATING
- DEMO (E) PARTITION. PATCH AS NECESSARY
- VERIFY WHETHER OF NOT A BEARING WALL OR HEADER SIZE BEFORE DEMO AND CONFIRM WITH ARCHITECT FOR ANY HEADER SIZE
- INSTALL (2) LAYERS 1/2" PLYWOOD GLEUED AND SCREWED (6" O.C. MAX.) STAGGERED 40" TO EACH OTHER FOR STRUCTURAL 100 PSF. LOADING OF SECOND FLOOR USE PRIOR TO FUTURE. (1) LAYER 5/8" FIRECODE TYPE X DW ATTACHED TO CEILING W/ 1/2" FURRING CHANNELS 16" O.C. PER U.A.319
- CONTRACTOR MUST REVIEW ANY STRUCTURAL CONSTRUCTION W/ ARCHITECT PRIOR TO ANY DEMO/CONSTRUCTION
- CLOSER & PANG BAR 'C' LABEL. 45 MIN. FLUSH POLYURETHANE FINISH WOOD VENEER DOOR W/ HM FRAME
- MOTION & RADIATION SENSOR CONTROLLED LIGHTING IN ALL TOILET ROOMS
- THE EMERGENCY LIGHTING SHOWN ON THE FLOOR PLAN PROVIDED THE MIN 1 FC EXPRESS LIGHTING LEVEL. GENERAL CONTRACTOR SHALL VERIFY
- ALL CONSTRUCTION SAFEGUARDS MUST BE COORDINATED BY THE GC WITH THE BOROUGH CONSTRUCTION OFFICIALS
- KNOX BOX LOCATION, SIZE, AND SPECS TO BE COORDINATED WITH THE FIRE MARSHALL

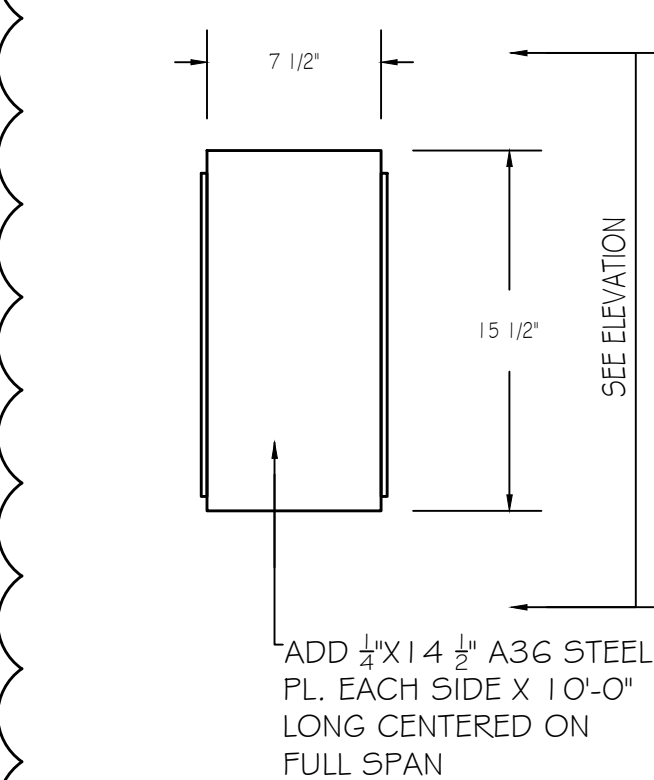

A BEAM SECTION
A-100 Scale: 1 1/2" = 1'-0"

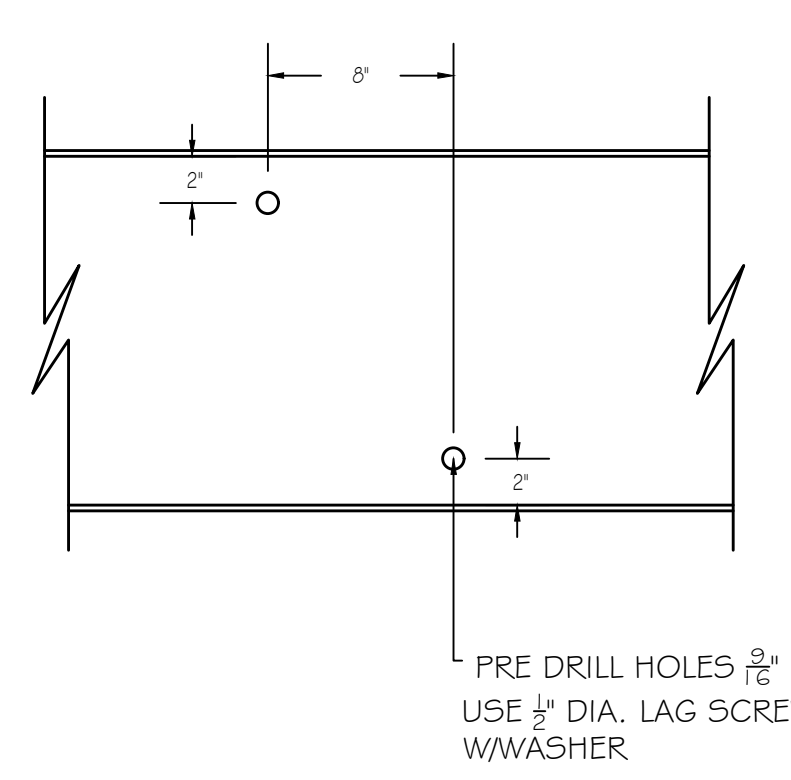

B BEAM ELEVATION 'B'
A-100 Scale: 1 1/2" = 1'-0"

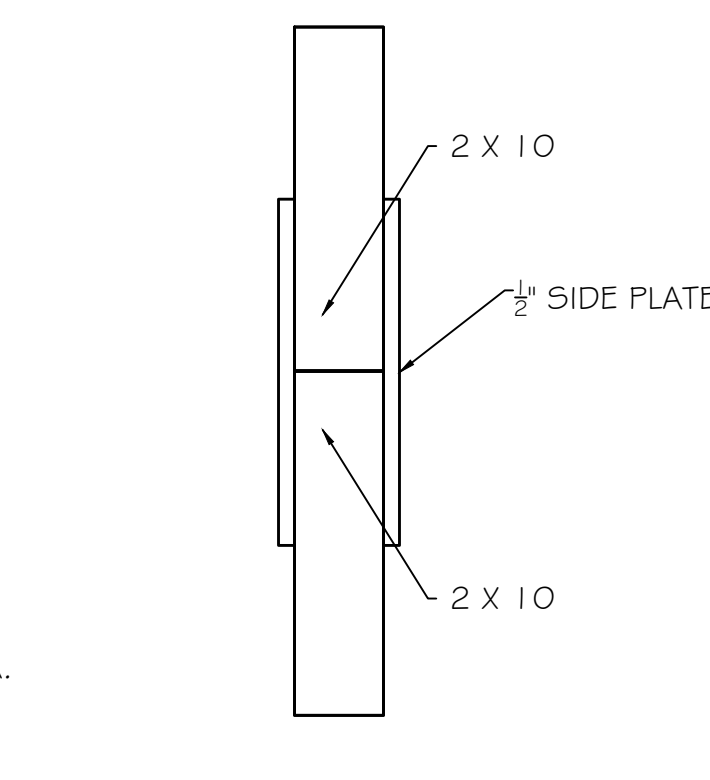

C JOIST SECTION
A-100 Scale: 1 1/2" = 1'-0"

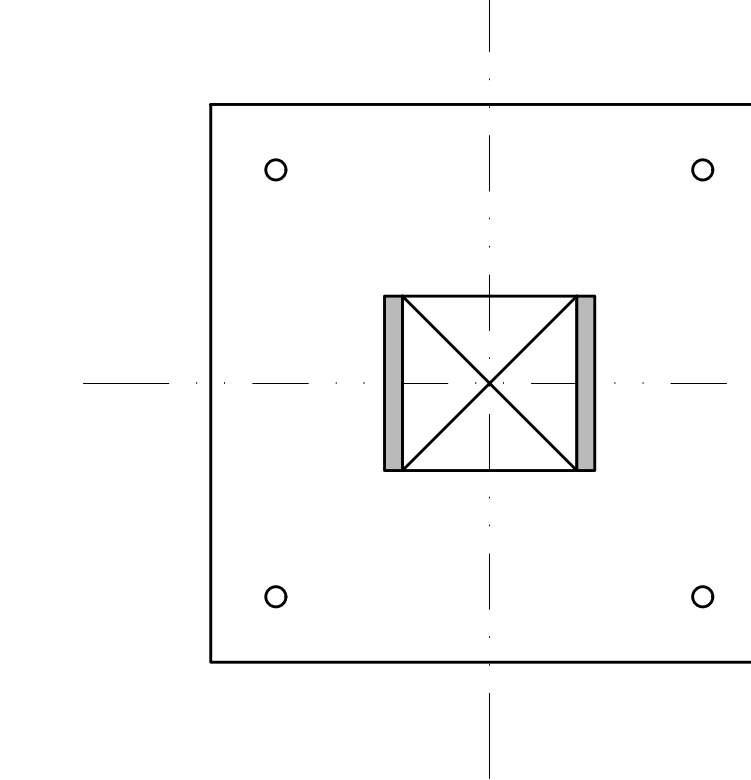

D NEW 24" SQUARE MASONRY PIER
A-100 Scale: 1 1/2" = 1'-0"

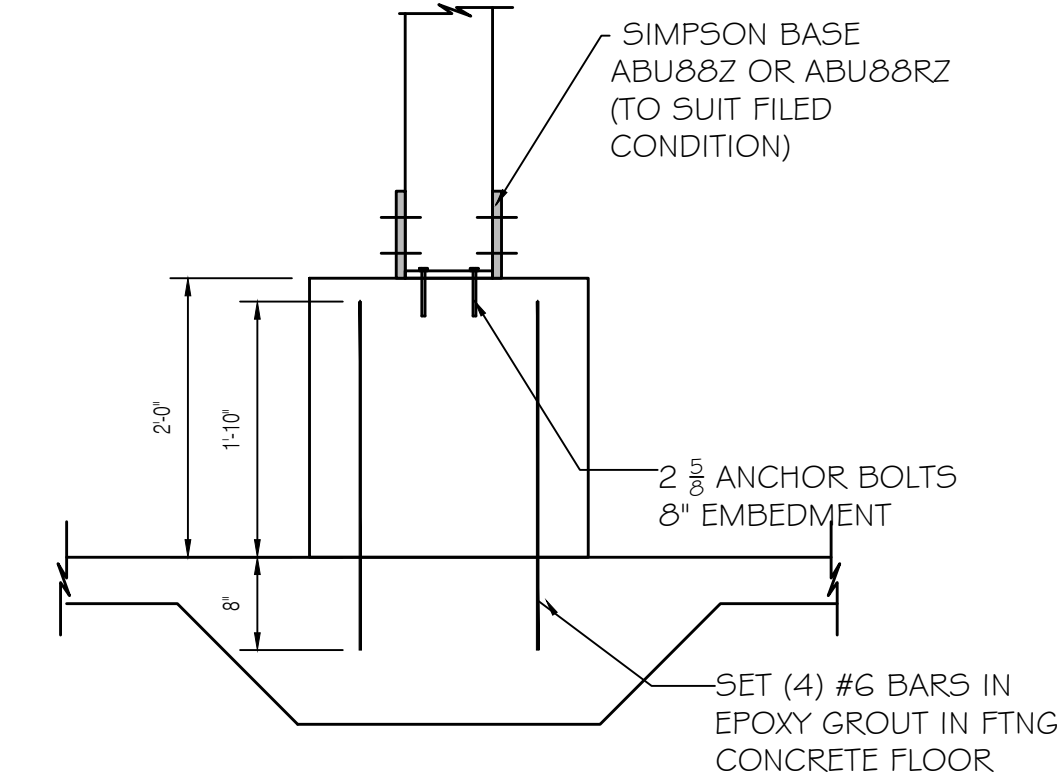

E ELEVATION- MASONRY PIER
A-100 Scale: 3/4" = 1'-0"

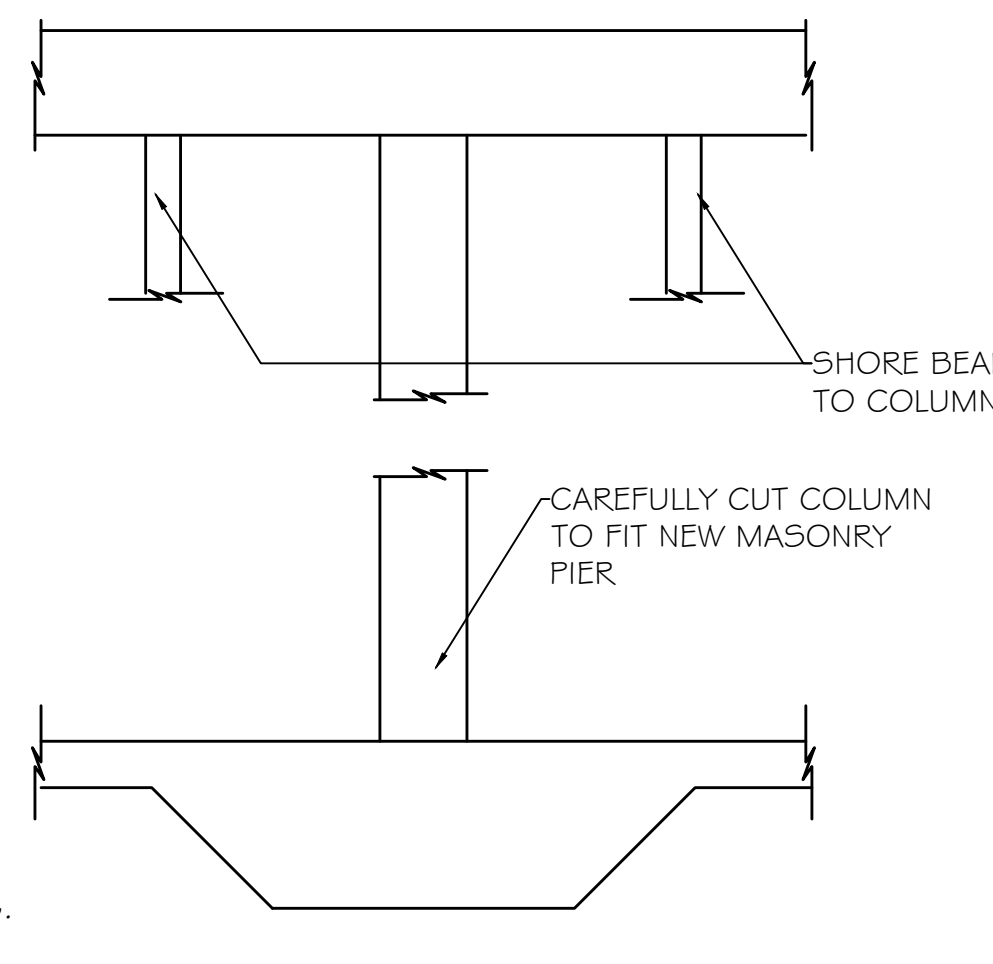

F NEW MASONRY PIER CONSTRUCTION
A-100 Scale: 3/4" = 1'-0"

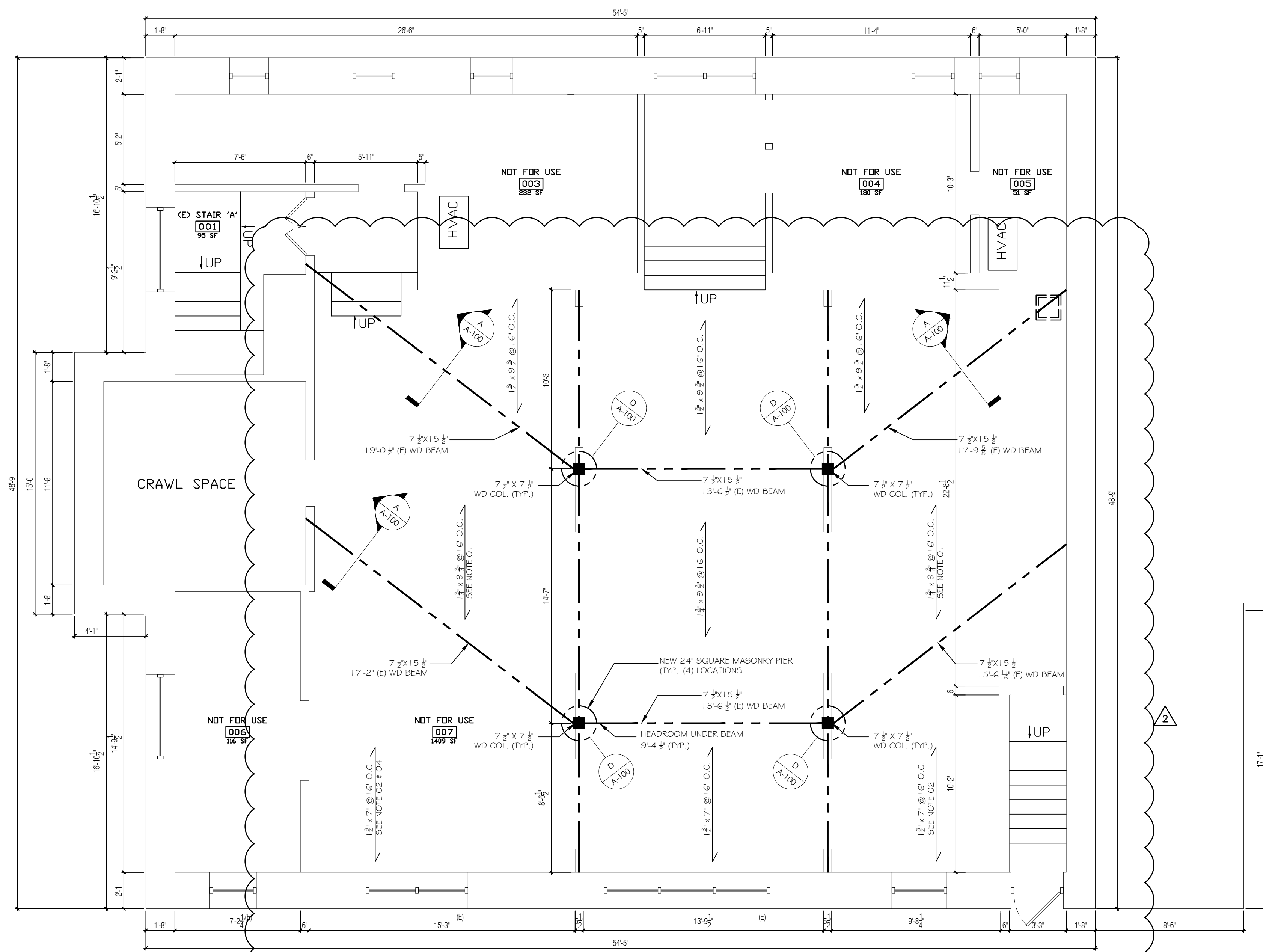

01 EXISTING BASEMENT FLOOR PLAN & NEW STRUCTURAL OVERLAY
A-100 Scale: 1/4" = 1'-0" 2,057 SF NET AREA

STRUCTURAL NOTES:

- ALL 1 1/2" X 9" JOISTS OVER 15'-0" LONG MUST BE SISTERED WITH (1) 1 1/2" X 9" LVL MIN. 1/2 OF THE SPAN LENGTH LOCATED IN CENTER OF FULL SPAN.
- ALL 1 1/2" X 7" JOISTS OVER 10'-6" LONG MUST BE SISTERED WITH (1) 1 1/2" X 7" LVL MIN. 6'-0" LONG LOCATED IN CENTER OF FULL SPAN.
- ATTACH ALL SISTERED JOISTS TO EXISTING JOISTS WITH 3" HEAD LONG SCREWS AT 6" O.C. STAGGERED 1 1/2" FROM TOP AND BOTTOM OF EXISTING JOISTS.
- REPAIR ALL EXISTING SPLIT JOISTS PER JOIST DETAIL C/A-100

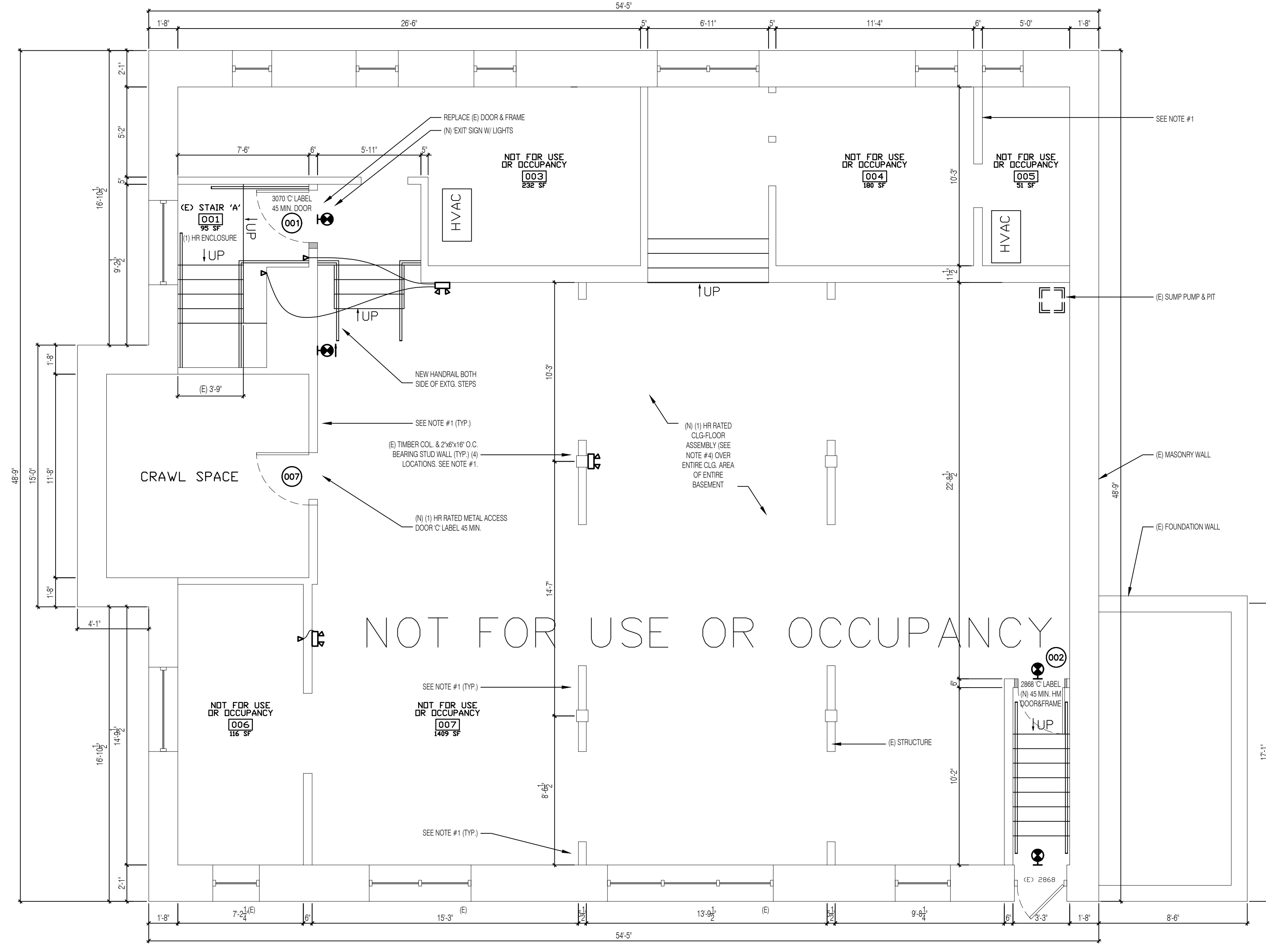

02 PROPOSED BASEMENT FLOOR PLAN
A-100 Scale: 1/4" = 1'-0" 2,057 SF NET AREA

Licenses & Certifications
Joseph J. Del Ciotto, Jr., AIA
Del Ciotto Architects, Inc.
DE RA LICENSE 2005;
55-0006968
DE FIRM LICENSE 10-04-2013;
2013104443
CERT AUTHORIZATION 2013;
57-0000350
MD RA LICENSE 04-23-2008;
2104120326142205352
NJ RA LICENSE 10-11-1974;
21A100649900
NJ FIRM LICENSE 11-20-2014;
21A00098900
CERT AUTHORIZATION
01-31-2014; 131027174
PA RA LICENSE 06-30-1973;
RAD06671X
PA FIRM LICENSE 08-05-1987;
AX000032L

General Notes:

-

Revisions

1. 10-21-19: BOROUGH PRELIM REVIEW
2. 02-12-20: STRUCTURAL REVISION



309 N. Sumnerstown Pike
North Wales, PA 19454
ph: 215-699-6901
fx: 215-699-6912
mail@delciottoarchitects.com
www.delciottoarchitects.com
Architectural Design
Programming
Project Development
Interior Design
Mechanical Engineering
Construction Management

PA HINDU TEMPLE, INC.
LANSDALE BOROUGH,
MONTGOMERY COUNTY
PROJECT #: 1109-19A
Interior Alterations
301 N. BROAD STREET
LANSDALE, PA 19446

Issue Date: 09/19/2019 Drawn by: AB
Drawing Title: LOWER LEVEL PLANS
Drawing Number: A-100

PERMIT SET 09-19-2019
ALL WORK FOR PERMITS AND DRAWINGS ARE
PROPERTY OF DEL CIOTTO ARCHITECTS, INC.
AND MAY NOT BE COPIED FOR ANY REASON
WITHOUT WRITTEN PERMISSION
COPR. 2019 J.J. DEL CIOTTO, JR., AIA